

Key

- Existing "No waiting at any time" (double yellow lines)
- Proposed "No waiting at any time" (double yellow lines)

A	Updated to formal	6/22
	Revision	Date

TONBRIDGE & MALLING
BOROUGH COUNCIL

PLANNING, HOUSING & ENVIRONMENTAL HEALTH

Transportation Team
Gibson Building
Gibson Drive
Kings Hill
West Malling
Kent ME19 4LZ
Tel: 01732 844522 Fax: 01732 876317

Project Title
**Parking Action Plan
Phase 13
Formal consultation**

Drawing Title
Aylesford
Sycamore Drive

Drawn ACB	Checked AE	Date 11/2021
-----------	------------	--------------

Scale 1 : 1250 @ A4

Drawing No. DD/591/2	Rev A
-------------------------	----------

Key

— Proposed "No waiting at any time"
(double yellow lines)

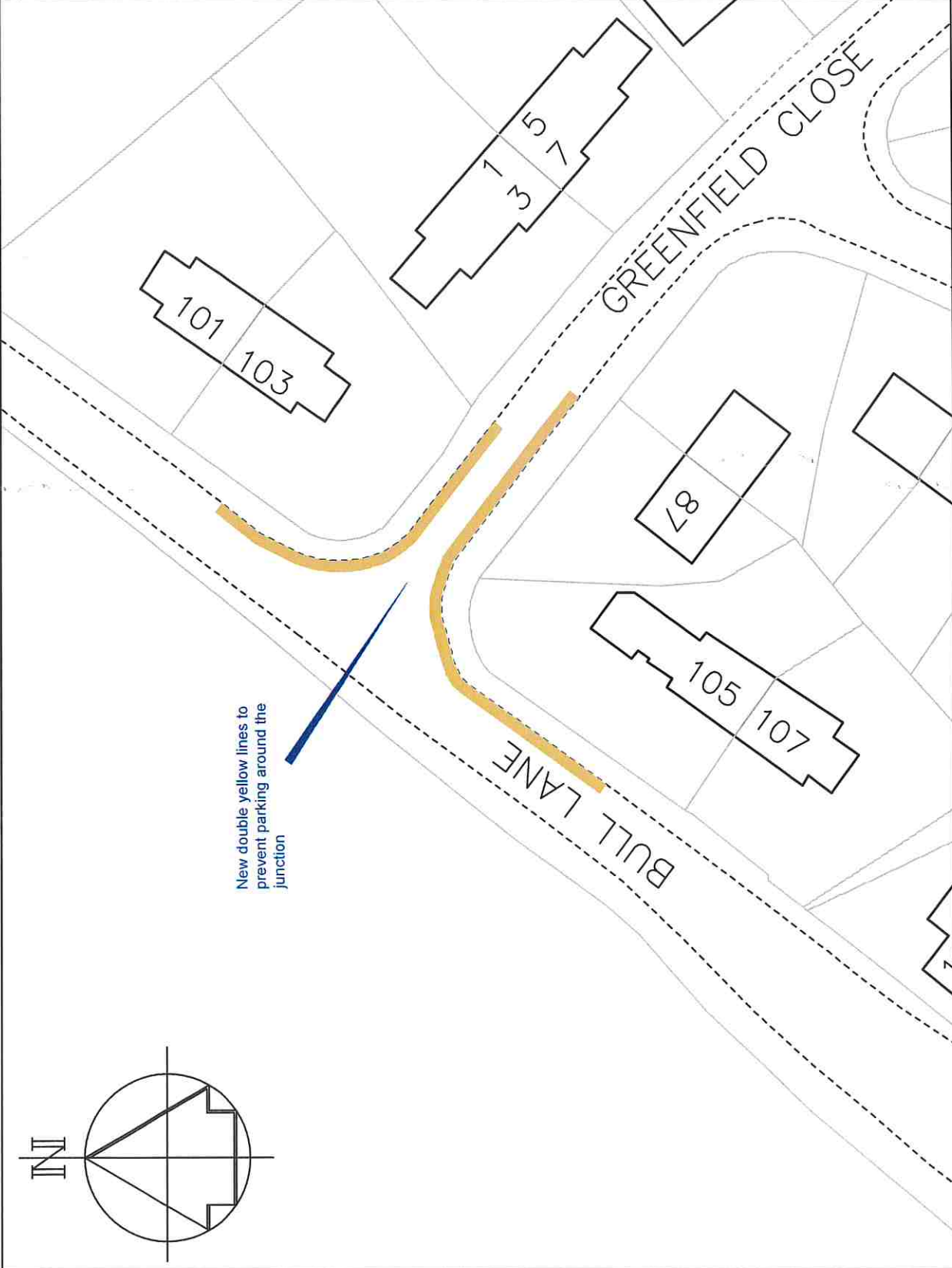

A	Updated to formal	6/22	Date
Revision			
Drawn	ACB	AE	11/2021
Checked			
Scale	1 : 1000 @ A4		
Drawing No.	DD/591/8		
Rev	A		

Drawing Title
Eccles
Greenfield Close & Bull Lane



Project Title
Local Parking Plan - Phase 13
Formal consultation

Transportation Team
Gibson Building
Gibson Drive
Kings Hill
West Malling
Kent ME19 4LZ
Tel: 01732 844522 Fax: 01732 876317

TONBRIDGE & MALLING BOROUGH COUNCIL

STREETSCENE, LEISURE & TECHNICAL SERVICES

Key

-  Existing "No waiting at any time" (double yellow lines)
-  Proposed "No waiting at any time" (double yellow lines)
-  Existing white access protection marking (provided by KCC)

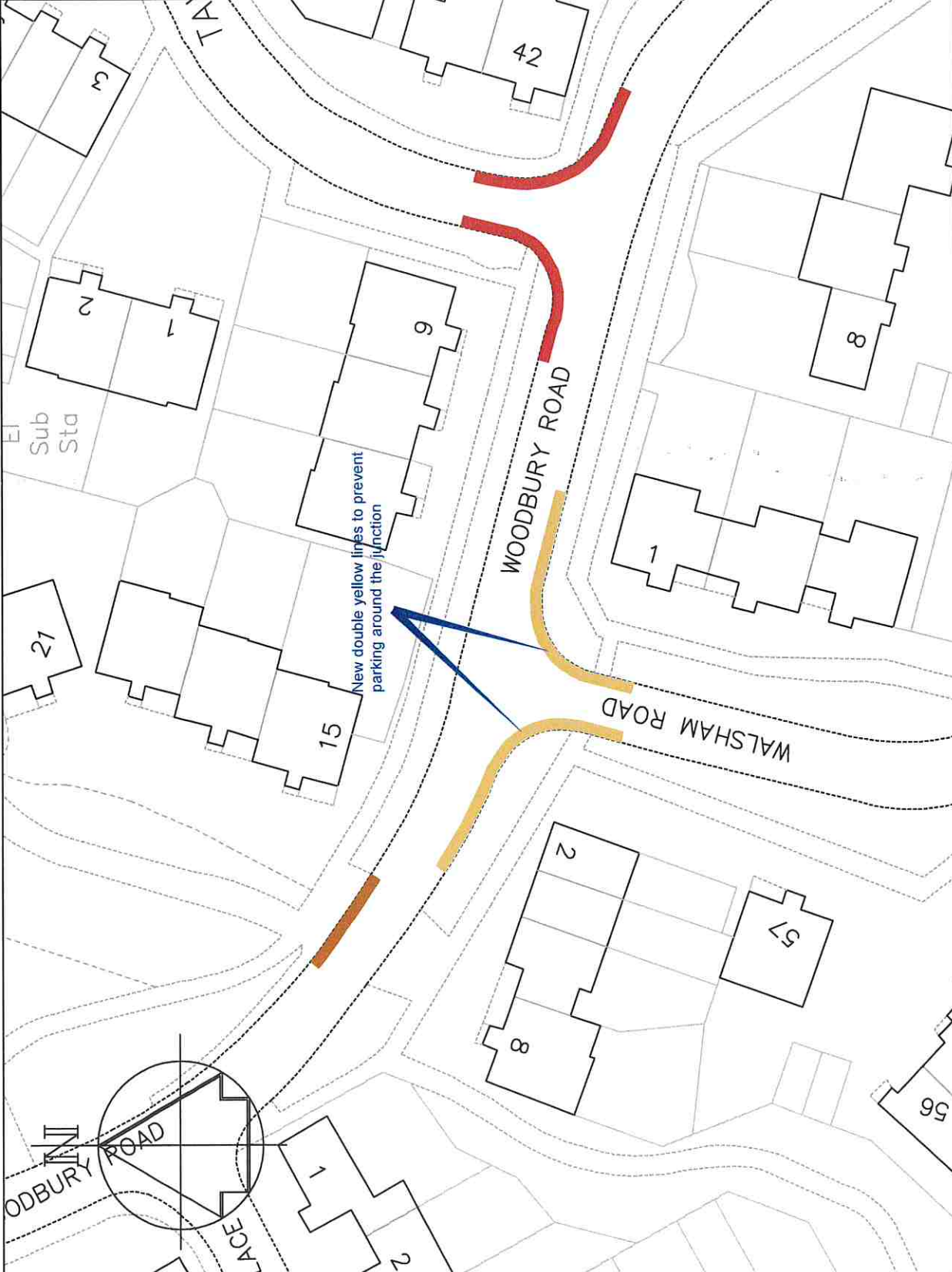

A Updated to formal		6/22	Date
Revision			
Drawn	Checked	Date	
ACB	AE	11/2021	
Scale		1 : 500 @ A4	
Drawing No.		DD/591/26	
Rev		A	

Drawing Title
 Walderslade
 Walsham Road & Woodbury Road

Project Title
 Parking Action Plan - Phase 13
 Formal consultation

Transportation Team
 Gibson Building
 Gibson Drive
 Kings Hill
 West Malling
 Kent ME19 4LZ
 Tel: 01732 844522 Fax: 01732 876317

STREETSCENE, LEISURE & TECHNICAL SERVICES



Key

 Existing "No waiting at any time"
(double yellow lines)

 Proposed "No waiting at any time"
(double yellow lines)

A	Updated to formal	6/22	Date
Revision			

Drawn	Checked	Date
ACB	AE	11/2021
Scale 1 : 500 @ A4		

Drawing No.	Rev
DD/591/27	A

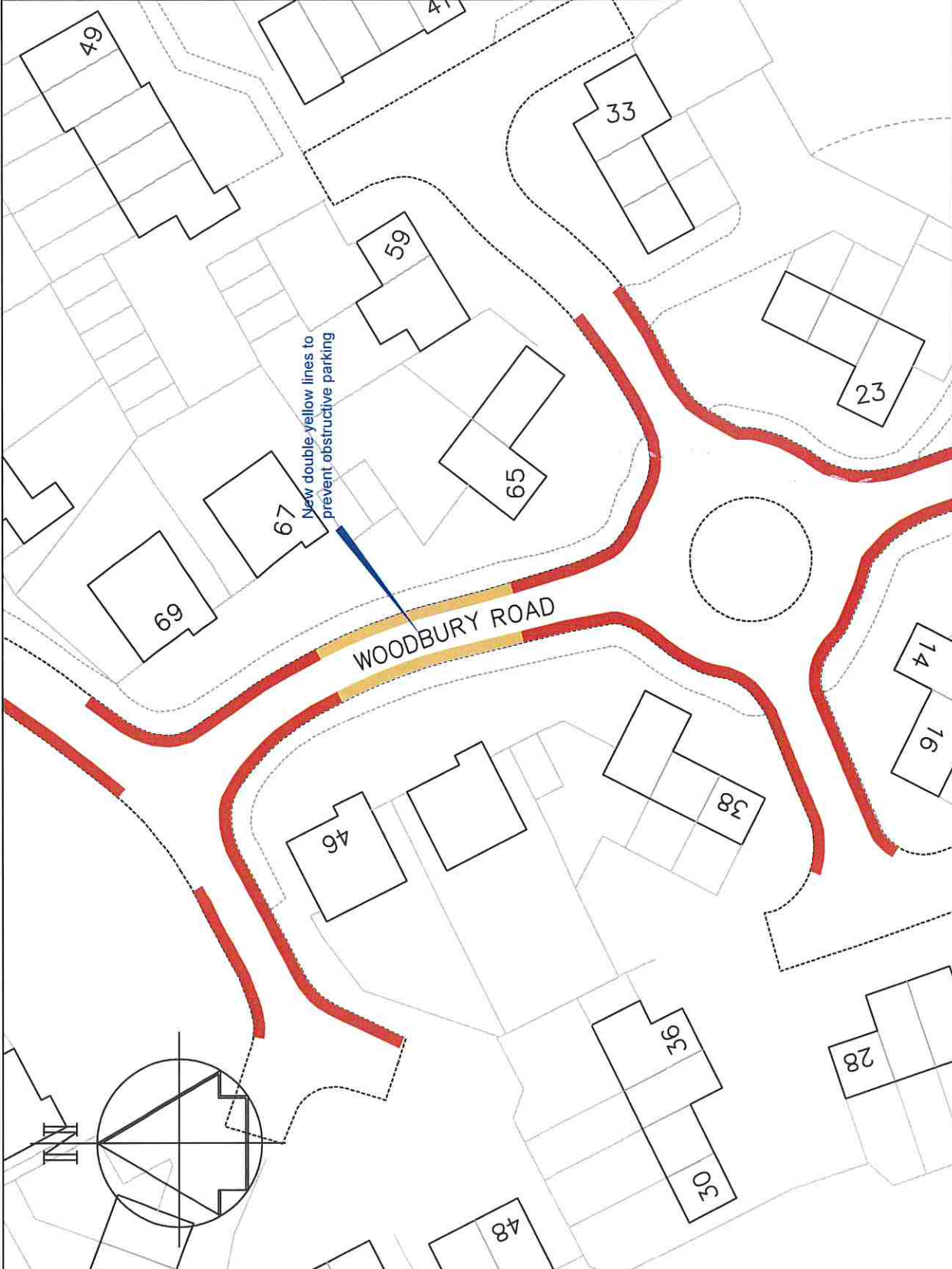

Drawing Title
Walderslade
Woodbury Road

Project Title
Parking Action Plan - Phase 13
Formal consultation

Transportation Team
Gibson Building
Gibson Drive
Kings Hill
West Malling
Kent ME19 4LZ
Tel: 01732 844522 Fax: 01732 876317

STREETSCENE,
LEISURE &
TECHNICAL SERVICES



TONBRIDGE & MALLING
BOROUGH COUNCIL